

1st Woodwind

Composed and Arranged by

BOB FLORENCE

BE BOP CHARLIE

ALTO

A A1

TO SOPRANO

24

This section of music is divided into two parts. The first part is marked with a bracket and the number 8, indicating an 8-measure phrase. The second part is marked with a bracket and the number 7, indicating a 7-measure phrase. The notation includes a key signature change to two sharps (F# and C#) and a dynamic marking of *mf* (mezzo-forte). The music features a melodic line with triplets and a final melodic phrase.

(SOPRANO)

Section B consists of three staves of music. The first staff begins with a treble clef and a key signature of two sharps. It features a melodic line with a slur over the first four notes, followed by a triplet of eighth notes. The second staff continues the melodic line with a slur over the first four notes and a triplet of eighth notes. The third staff features a melodic line with a slur over the first four notes and a triplet of eighth notes. The music is written in a melodic style with various note values and rests.

B1

C

mf *f* *SOLI*

C1

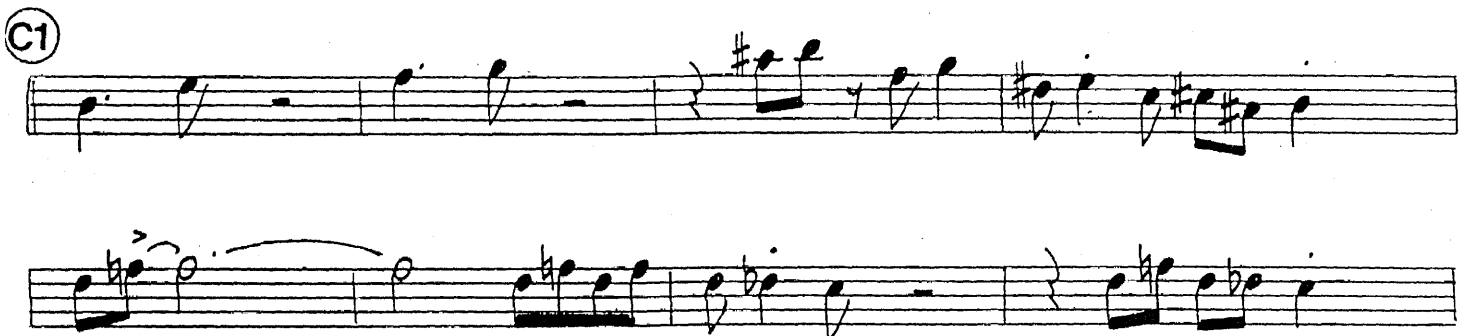

D

D1 TO ALTO

E

E1

F

G **G1**

16 15

mf

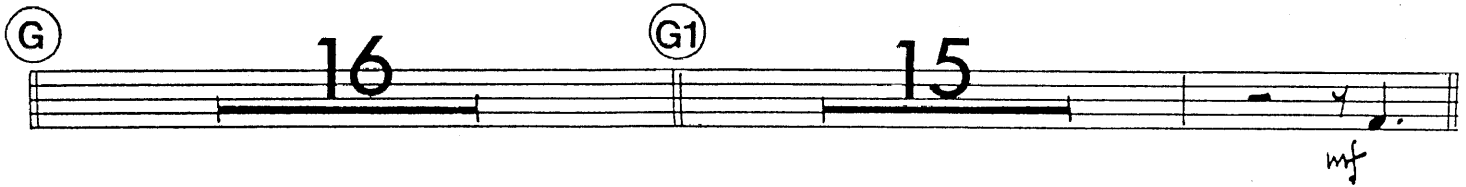

H

H1

10

I

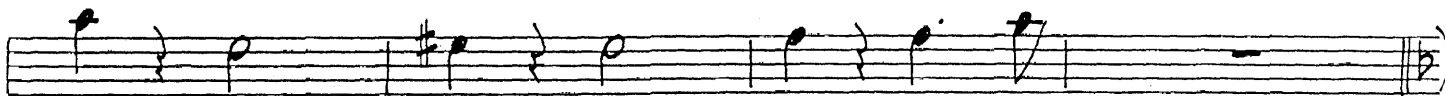
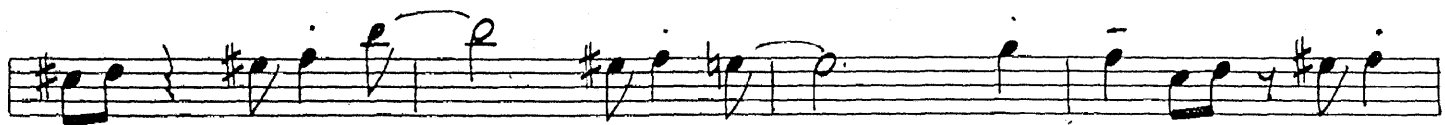
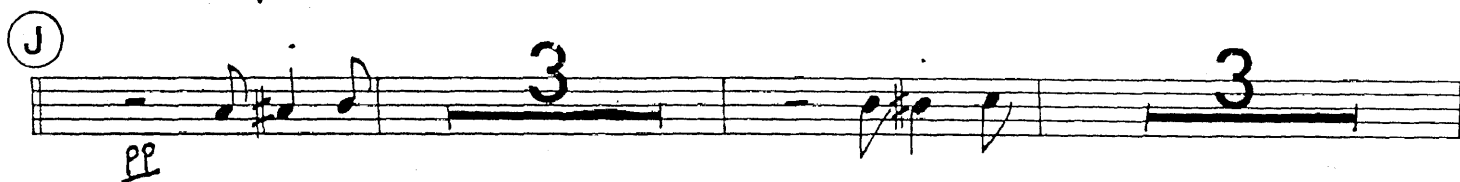

(K)

(K1)

(L)

2nd Woodwind

Composed and Arranged by
BOB FLORENCE

BE BOP CHARLIE

ALTO

The main musical notation consists of four staves. The first staff begins with a treble clef, a key signature of one sharp (F#), and a 4/4 time signature. A dynamic marking of *f* is placed below the first measure. The notation includes various rhythmic values such as eighth and sixteenth notes, and rests.

A A1

Section A consists of two staves. The first staff features a large horizontal line with the number 24 above it, indicating a 24-measure rest. The second staff contains two measures with rests of 8 and 7 measures, followed by a melodic phrase with triplets and a dynamic marking of *mf*.

B

Section B consists of three staves. The first staff begins with a dynamic marking of *f* and contains a melodic phrase with triplets. The second staff continues the melodic line with rests and triplets. The third staff concludes the section with rests and triplets.

B1

C

C1

D

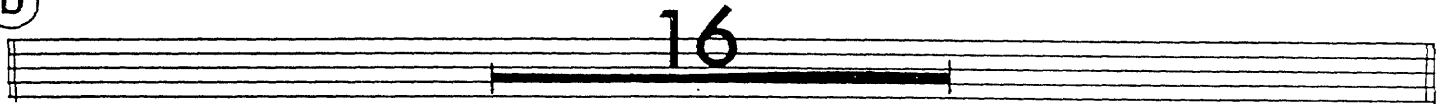

DI

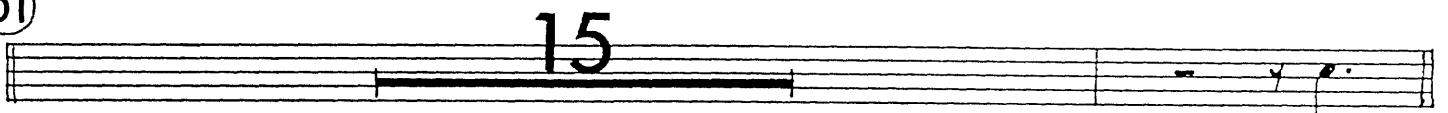

mf

E

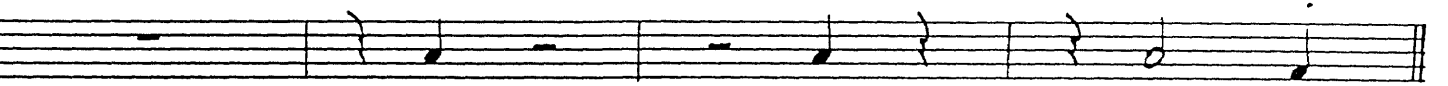
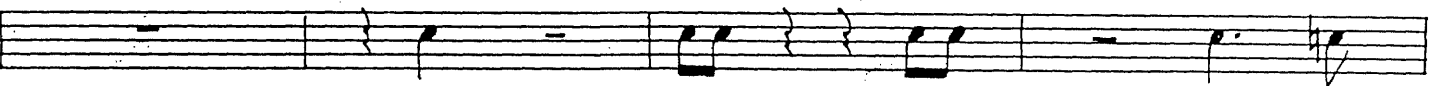

f

EI

10

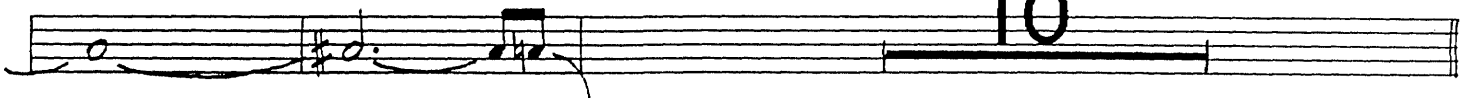

F

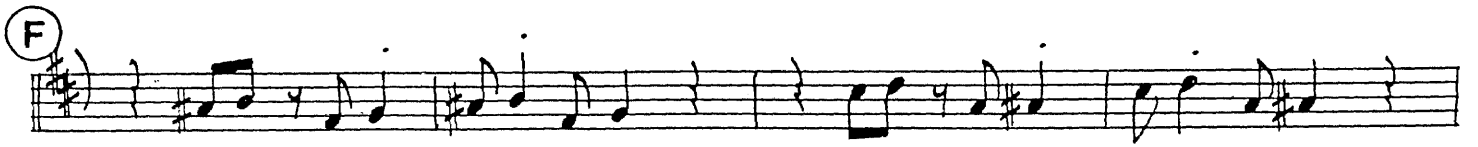

Continuation of the musical staff for section F, featuring a half note followed by a quarter note and a dotted quarter note.

G **G1**

16 15

H

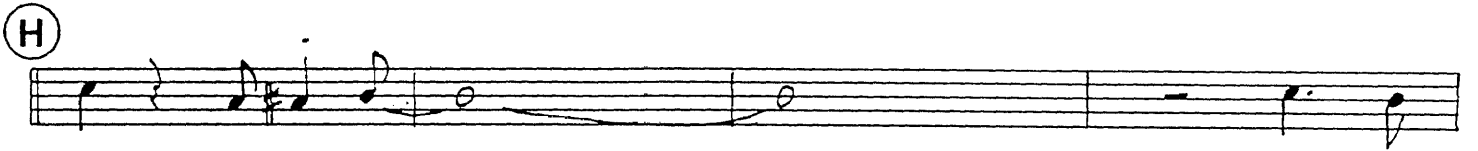

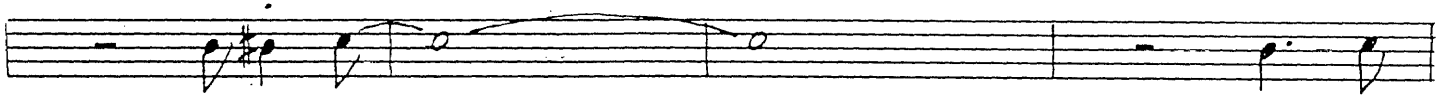

Continuation of the musical staff for section H, featuring a half note followed by a quarter note and a dotted quarter note.

Continuation of the musical staff for section H, featuring a half note followed by a quarter note and a dotted quarter note.

Continuation of the musical staff for section H, featuring a half note followed by a quarter note and a dotted quarter note. A dynamic marking of *f* is present.

H1

10

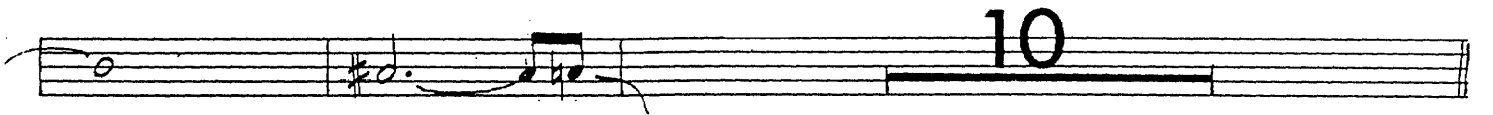

Continuation of the musical staff for section H1, featuring a whole rest for 10 measures.

I

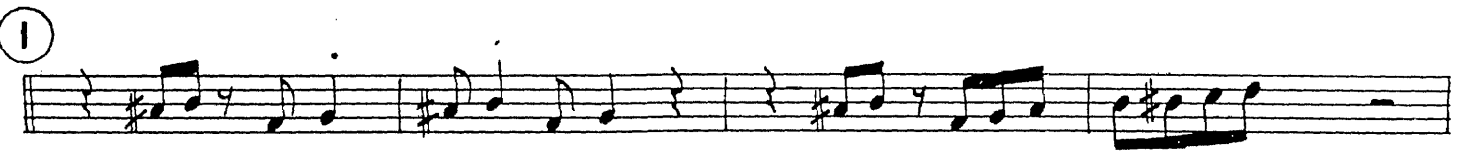

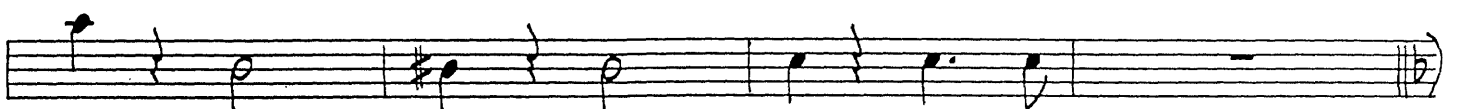
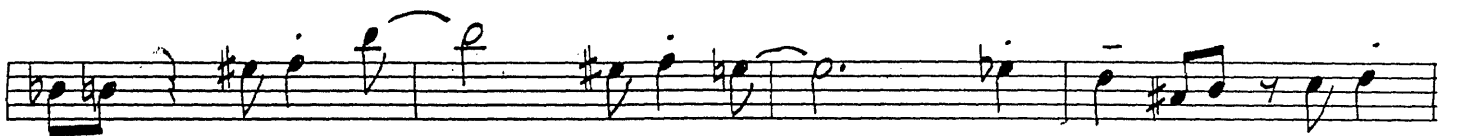
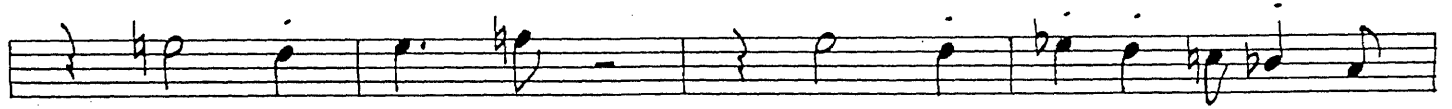

(K)

(K1)

(DRUMS)

4

(L)

3rd Woodwind

Composed and Arranged by
BOB FLORENCE

BE BOP CHARLIE

TENOR

A A1

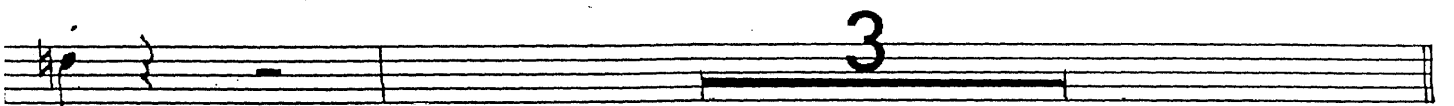

(D) G_{maj}^7

$F\#7b9$

G_{maj}^7

Bm^7b5 $E7_{+5}^{b9}$ $E7b9$

(D1) A^9

Cm^7 F^9

E_{m7} A^9

A_{m7} $E7b9$ A_{m7} $D7b9$

(E) G_{maj}^7

$F\#7b9$

#) *Gmaj7*

Bm7b5 *E7b9* *E7b9*

ⓔ1 *A9*

Cm7 *F9*

Em7 *A9* *Am7* *D7b9*

Gmaj7 *C9* *Gmaj7*

ⓕ

ⓖ

ⓖ1

①

mf

H

①

H1

10

①

1

f

①

pp

3

3

2

f

①

3

3

3

f

②

(K1)

(DRUMS)

4

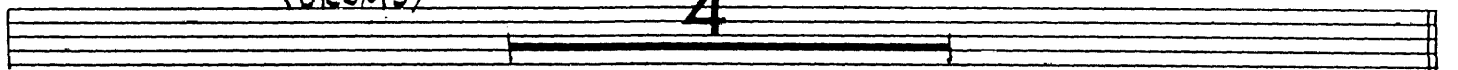

(L)

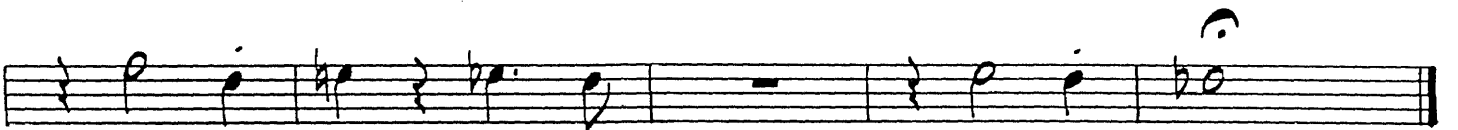

4th Woodwind

Composed and Arranged by
BOB FLORENCE

BE BOP CHARLIE

TENOR

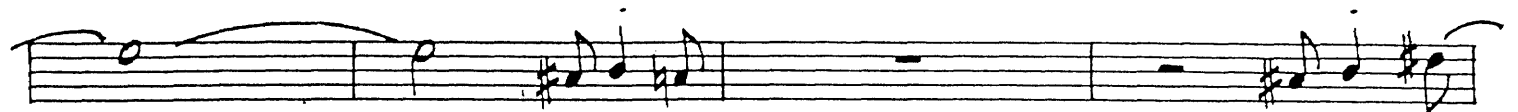
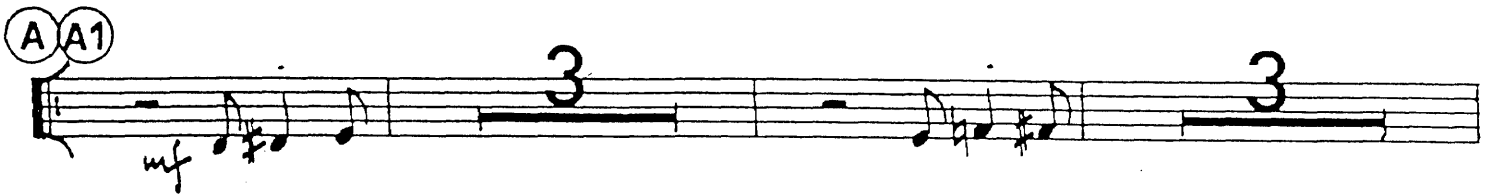
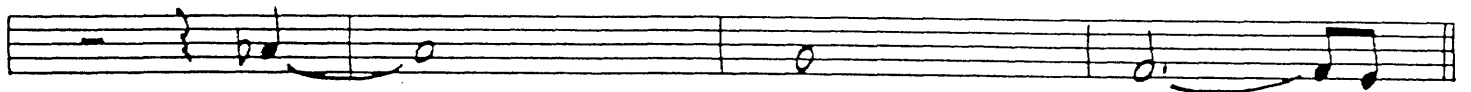
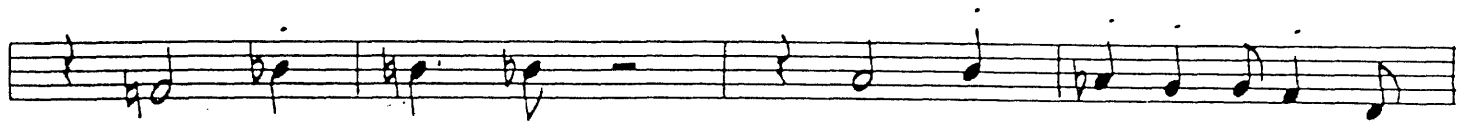

1

2

3

1

D1 15

mf

E

f

E1

10

F

G **G1** 15

mf

④

④

④

10

①

①

④

3

(K1)

(DRUMS) 4

(L)

5th Woodwind

Composed and Arranged by
BOB FLORENCE

BE BOP CHARLIE

BARI

1

2

(B)

(B1)

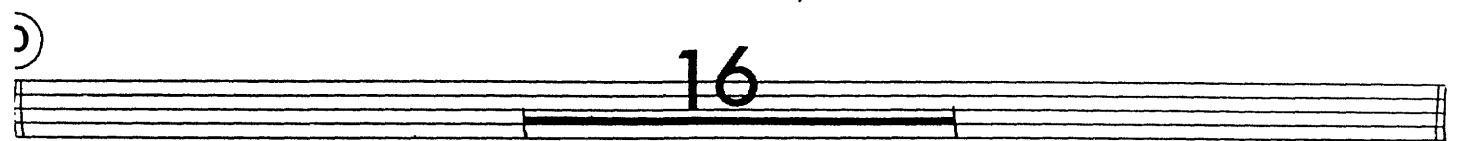
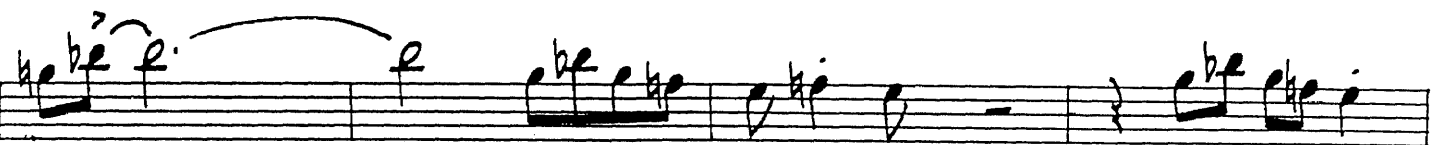

D1 **15** *mf*

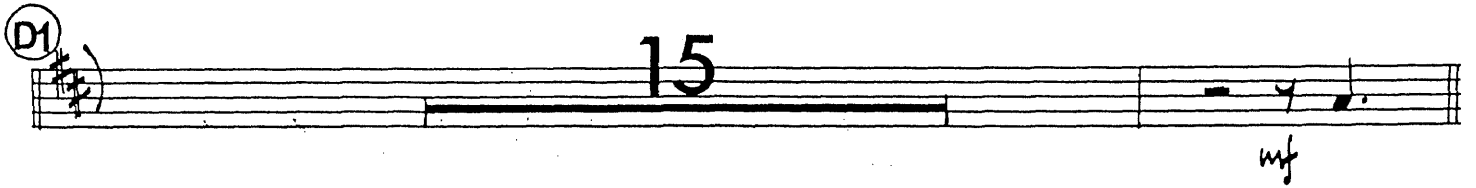

E

E1 **9**

F

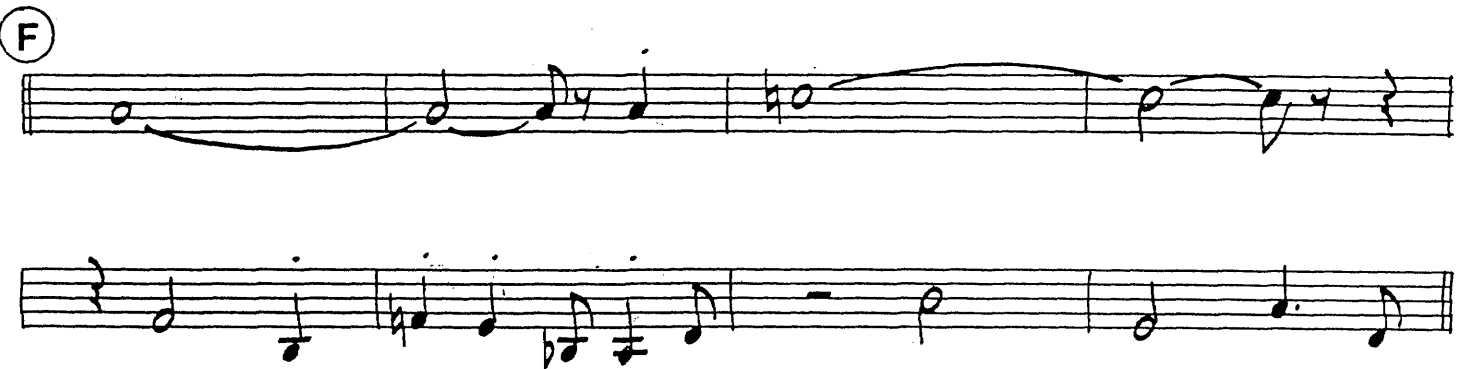

G **16** **G1** **15** *mf*

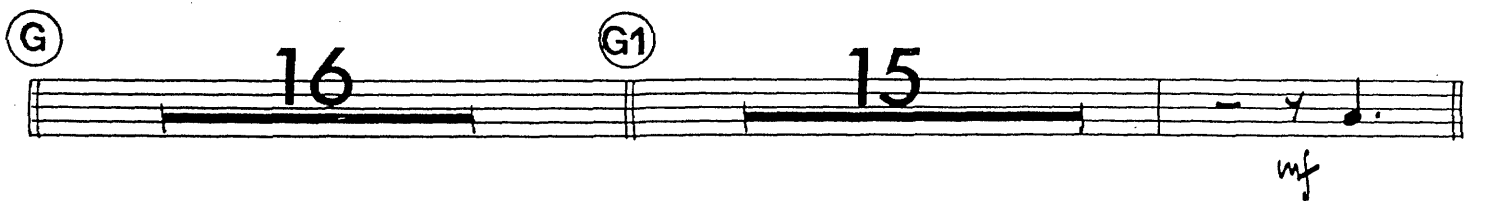

(H)

(H1)

(I)

(J)

K1

The section for Key 1 (K1) consists of four staves. The top three staves are for woodwind instruments. The first staff begins with a treble clef, a key signature of one flat (Bb), and a common time signature (C). The melody is written in eighth and quarter notes, with some slurs and accents. The second and third staves continue the melodic line. The fourth staff is labeled "(DRUMS)" and contains a large number "4" above a bar line, indicating a four-measure drum solo.

L

The section for the L part consists of two staves. The top staff begins with a treble clef and a common time signature (C). The melody is written in eighth and quarter notes, with some slurs and accents. The bottom staff continues the melodic line.

BE BOP CHARLIE

BAR1

1

2

B

B1

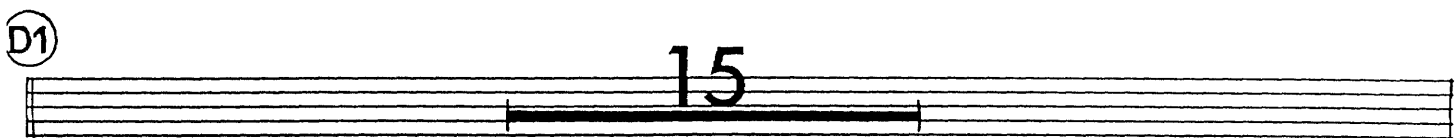
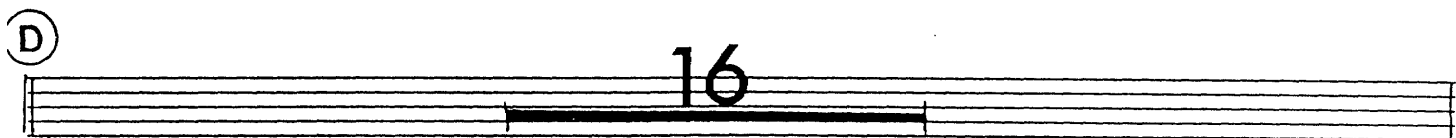

E

mf

f

E1

F

G

G1

mf

H

H1

I

J

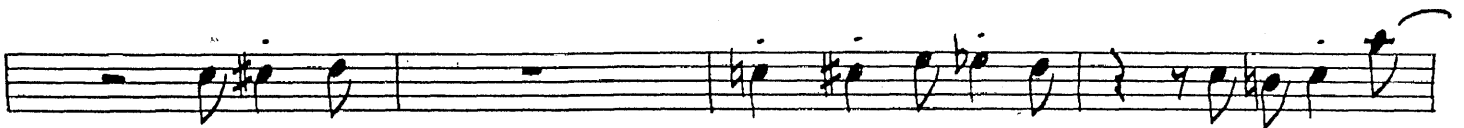
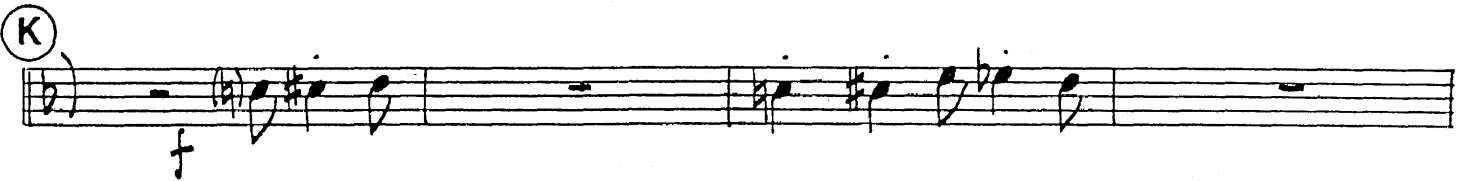

(K1)

(DRUMS) 3

(L)

BE BOP CHARLIE

1st Trumpet composed/arranged by Bob Florence

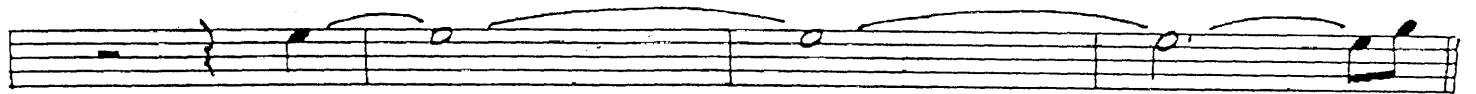
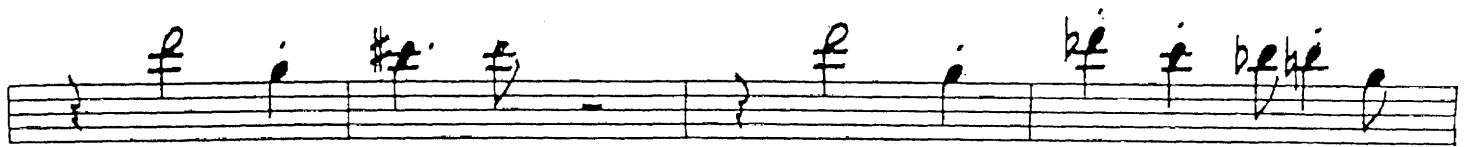

A A1

16

8

8

8

(B)

mf

(B1)

(C)

f 15

(C1)

14

D **16** **D1** **15** *mf*

E

E1 *be be be*

F **10**

G **16** **G1** **15**

① *mf* **H**

f

① *be be be*

e f 10

①

4 **J** 3 *pp*

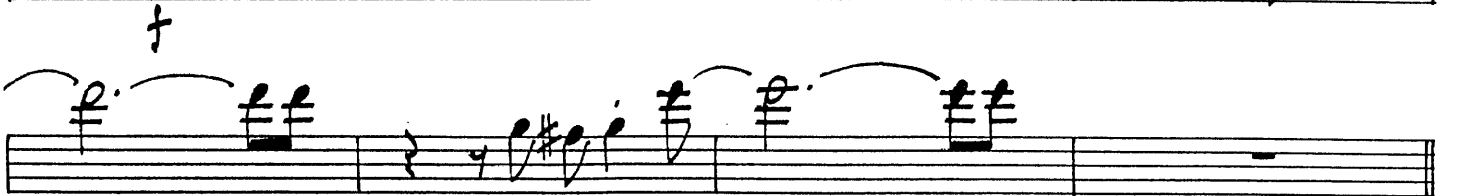
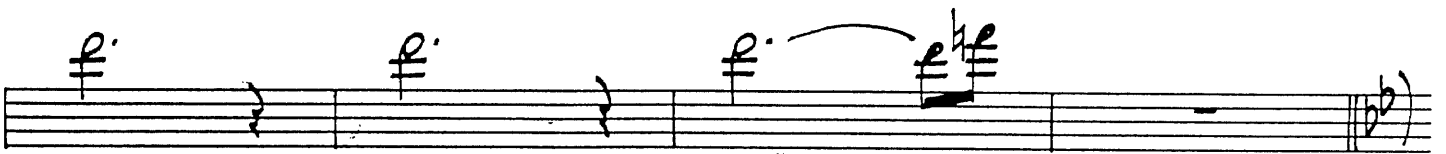
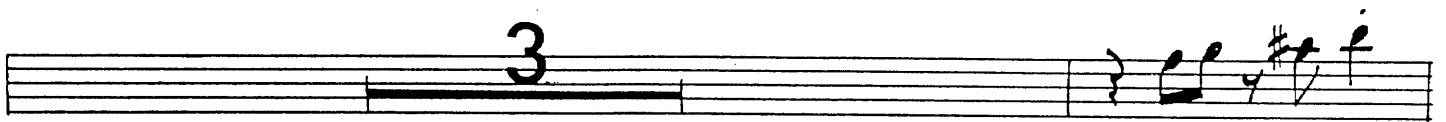
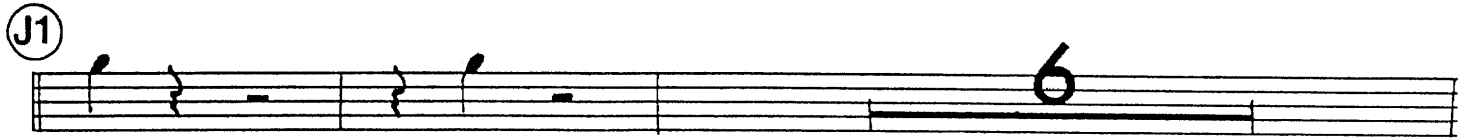
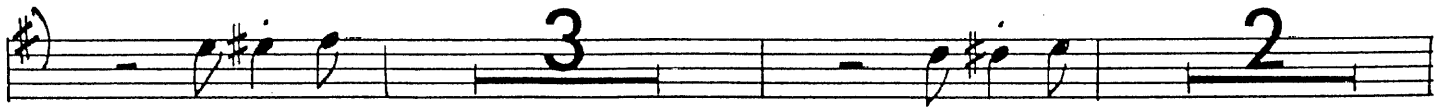

(K1)

(DRUMS) 4 (L) 4

2nd Trumpet

BE BOP CHARLIE

(A) (A1)

(B)

mf

(B1)

f

(C)

f 15

(C1)

14

(D) 16 (D1) 15 *mf*

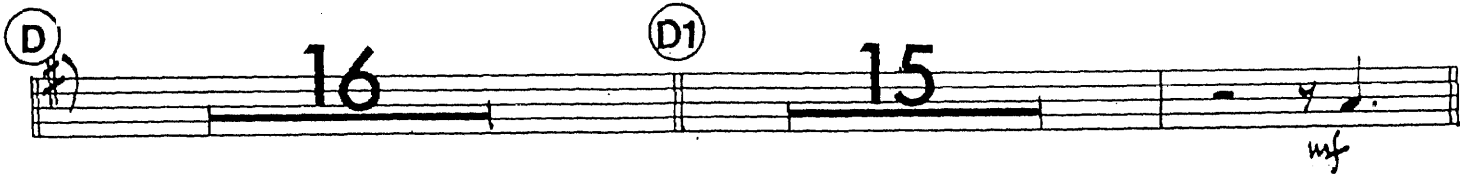

(E)

(E1)

10

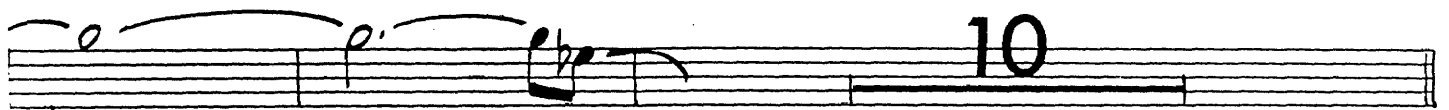

) 16 (G1) 15

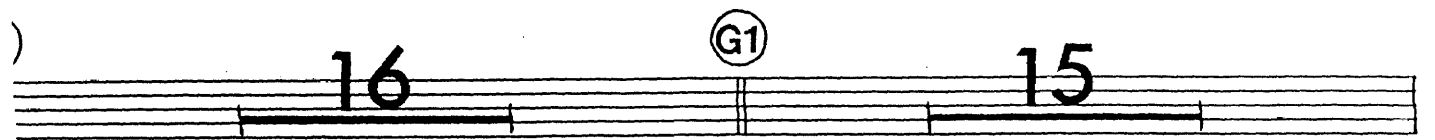

(H)

mf

f

(H1)

10

(I)

mf

f

① J

pp

3

3

f

① J1

f

f

f

f

① K

f

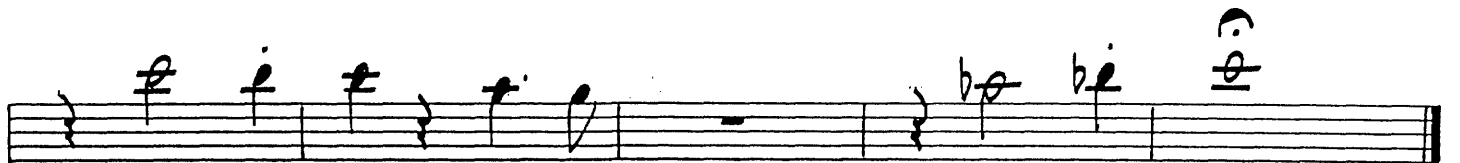
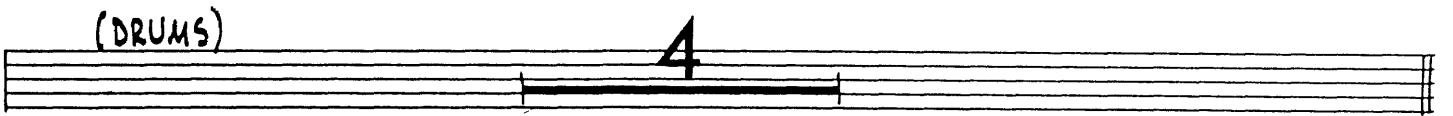
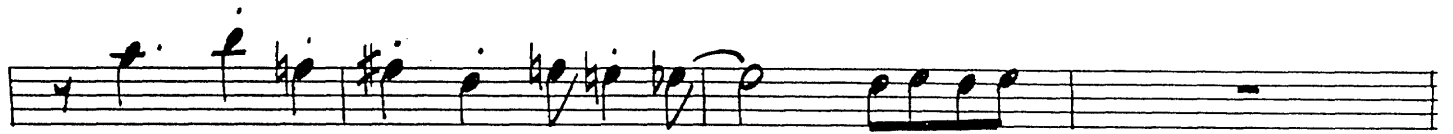

3rd Trumpet

Composed and Arranged by
BOB FLORENCE

BE BOP CHARLIE

The main musical notation for the 3rd Trumpet part consists of four staves of music. The first staff begins with a treble clef, a key signature of one sharp (F#), and a 4/4 time signature. The music is written in a melodic style with eighth and quarter notes, including some slurs and accents. The second and third staves continue the melodic line with various rhythmic patterns and accidentals. The fourth staff features a more sustained melodic line with longer note values and slurs.

(A) (A1)

This section contains four staves of repeat notation, each with a bracketed label on the left: (A), (A1), 1, and 2. Each staff consists of a single line of music with a double bar line and a repeat sign. The first staff is labeled '16' and has a long horizontal line above it. The second staff is labeled '8' and has a horizontal line above it. The third staff is labeled '8' and has a horizontal line above it. The fourth staff is labeled '8' and has a horizontal line above it. The staves are empty of notes, indicating that the player should repeat the preceding musical material for the specified number of measures.

B

Третья, pg. 2

B1

C

C1

D **16** **(D1)** **15** *mf*

E

E1

10

F

G **16** **(G1)** **15**

(H)

mf

f

(H1)

10

(I)

f

J

pp

3

3

f

J1

f

K

f

K1

The K1 section consists of three staves of musical notation. Each staff contains a sequence of notes, primarily eighth and quarter notes, with various accidentals including sharps, flats, and naturals. The notation is consistent across the three staves, representing a specific key signature or variation.

(DRUMS)

L (LEAD)

The L (LEAD) section consists of a single staff of musical notation. It features a series of eighth and quarter notes with various accidentals, including sharps, flats, and naturals.

(NO LEAD)

The (NO LEAD) section consists of a single staff of musical notation. It features a series of notes, including quarter and eighth notes, with various accidentals, including sharps, flats, and naturals.

4th Trumpet

Composed and Arranged by
BOB FLORENCE

BE BOP CHARLIE

A A1

B

mf

B1

f

C

15

C1

14

D **16** **D1** **15** *mf* \sharp

E

E1

10

F

G **16** **G1** **15**

①

①

①

① J

pp

f

① J1

① K

f

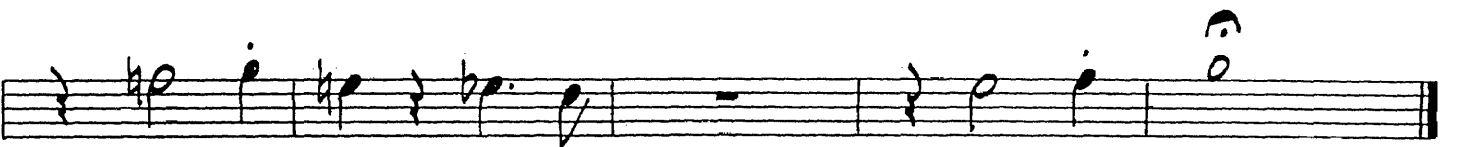
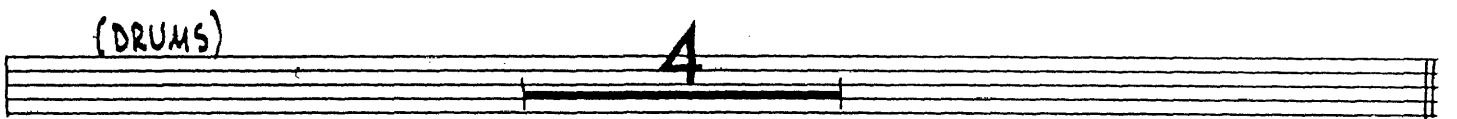
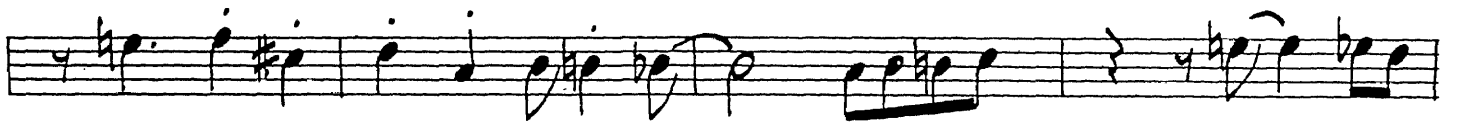
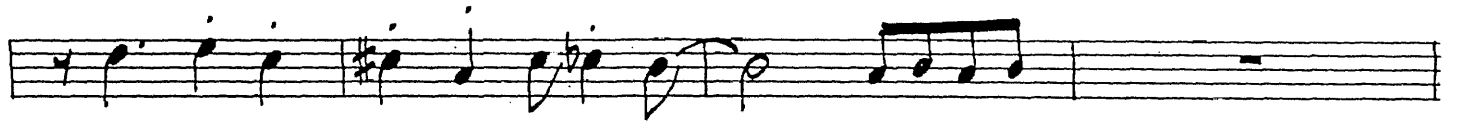

5th Trumpet

Composed and Arranged by
BOB FLORENCE

BE BOP CHARLIE

The main musical notation consists of four staves of music in 4/4 time with a key signature of one sharp (F#). The first staff begins with a dynamic marking 'f'. The music features a mix of eighth and quarter notes, with some rests and ties.

A A1

Rehearsal marks for sections A and A1, showing measures 16, 8, 8, and 8.

B

mf

B1

C

C1

D **16** **D1** **15** *mf*

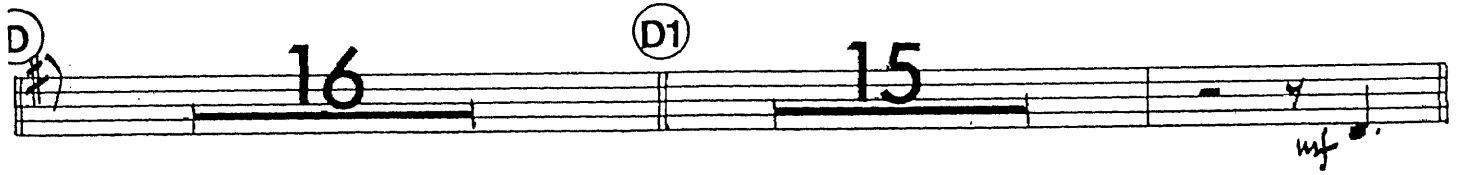

E

F

10

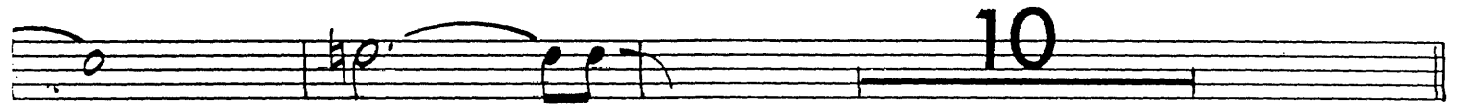

F

F **G1** **16** **15**

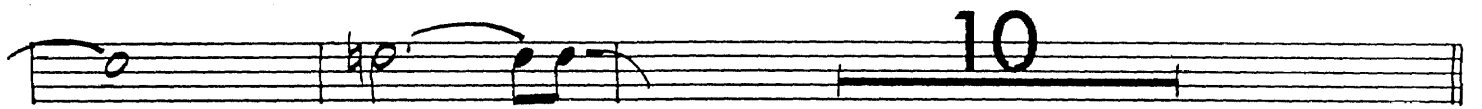
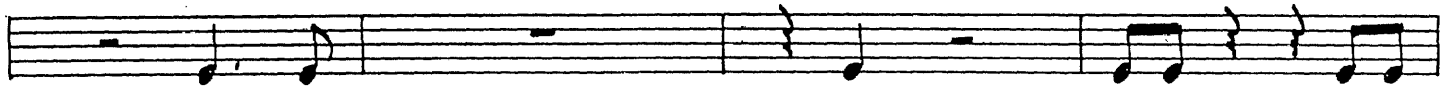
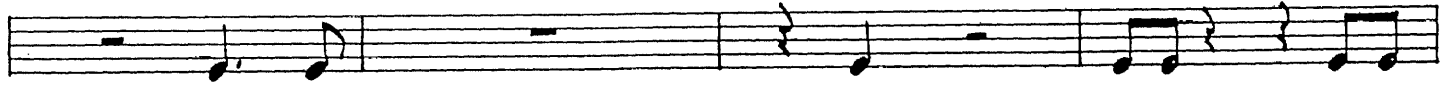

① J

pp

3

3

f

2

① J1

① K

f

(K1)

(DRUMS)

4

A single staff of music for drums, featuring a bar line and the number '4' written above it, indicating a four-measure drum solo.

(L)

1st Trombone

Composed and Arranged by

BOB FLORENCE

BE BOP CHARLIE

Section B, first staff of musical notation. It starts with a measure rest, followed by quarter notes G#4, F#4, E4, D4, C4, B3, A3, G3, F#3, and E3.

Section B, second staff of musical notation. It starts with a measure rest, followed by quarter notes G#4, F#4, E4, D4, C4, B3, A3, G3, F#3, and E3.

Section B, third staff of musical notation. It starts with a quarter rest, followed by quarter notes G#4, F#4, E4, D4, C4, B3, A3, G3, F#3, and E3.

Section B, fourth staff of musical notation. It starts with a quarter rest, followed by quarter notes G#4, F#4, E4, D4, C4, B3, A3, G3, F#3, and E3.

Section B1, first staff of musical notation. It starts with a quarter rest, followed by quarter notes G#4, F#4, E4, D4, C4, B3, A3, G3, F#3, and E3.

Section B1, second staff of musical notation. It starts with a quarter note G#4, a quarter note F#4, a quarter note E4, a quarter note D4, a quarter note C4, a quarter note B3, a quarter note A3, a quarter note G3, a quarter note F#3, and a quarter note E3.

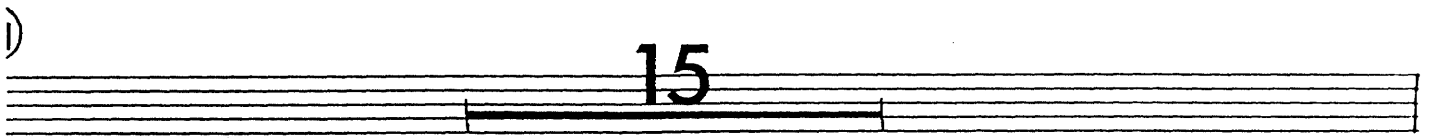
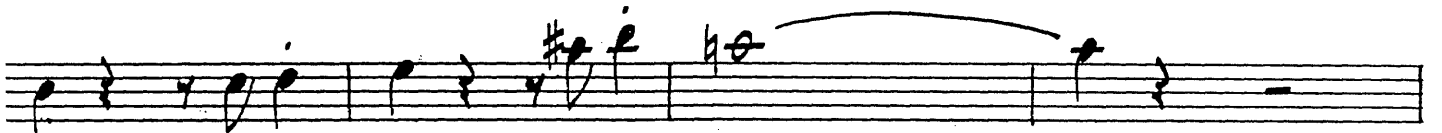
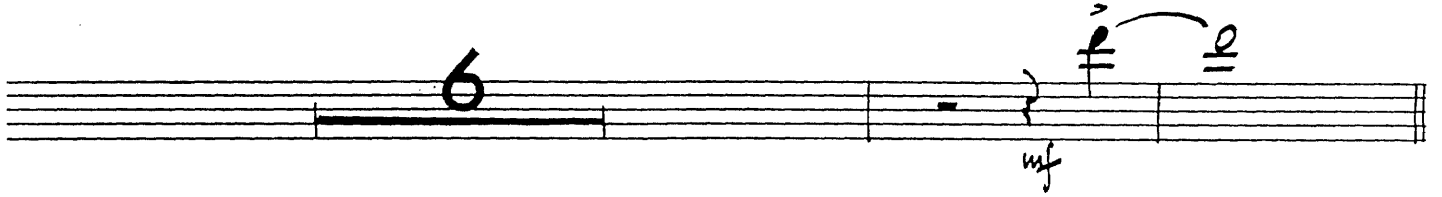
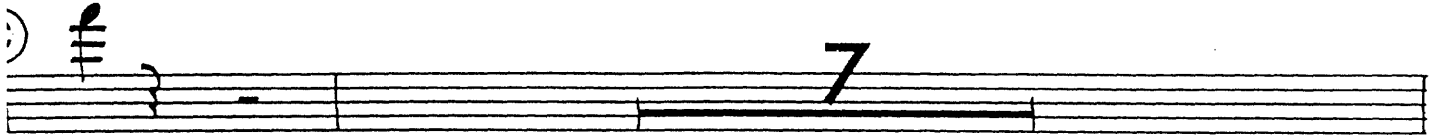
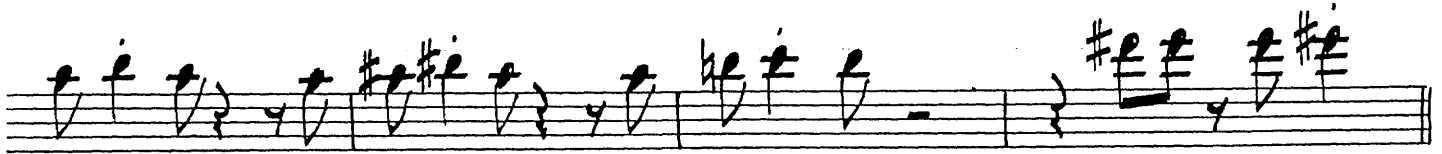

① *mf* **E**

F

② **E1**

③ **F**

④ **G** **G1** **16** **15** *mf*

⑤ **H**

(K1)

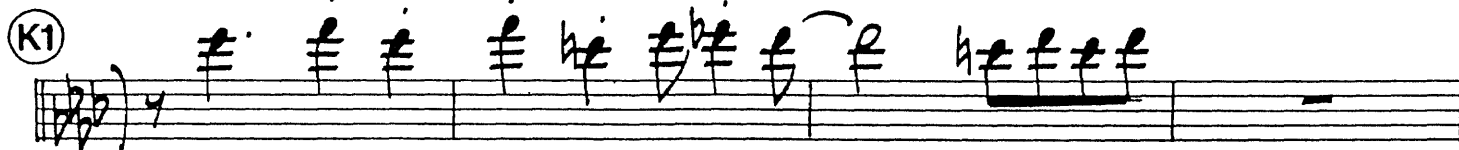

(DRUMS)

3

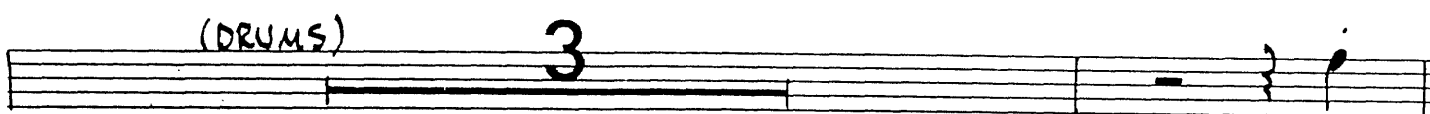

(L)

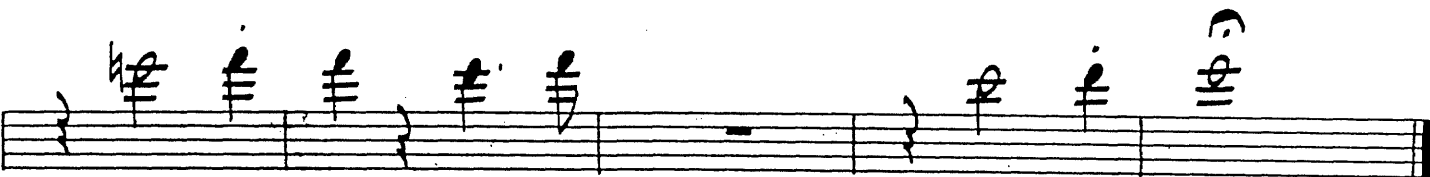

2nd Trombone

Composed and Arranged by
BOB FLORENCE

BE BOP CHARLIE

① E

mf

f

① E1

10

① F

8

① G

Fmaj7 E7(b9)

E7(b9) Fmaj7

A_m7(b5) D7(b9) D7(b9) ① G1 G9

2nd. Trombone

G⁹ Bbm⁷ Eb⁹

Dm⁷ G⁹ Gm⁷ D7(b9)

Gm⁷ C7(b9) (H) Fmaj⁷

E7(b9) Fmaj⁷

Am⁷(bs) D7(b9) D7(b9)

(H1) G⁹ Bbm⁷

Eb⁹ Dm⁷ G⁹ Gm⁷

C7(b9) F6 Bb9 F6

(1) 12

BE BOP CHARLIE

J1

K

(K1)

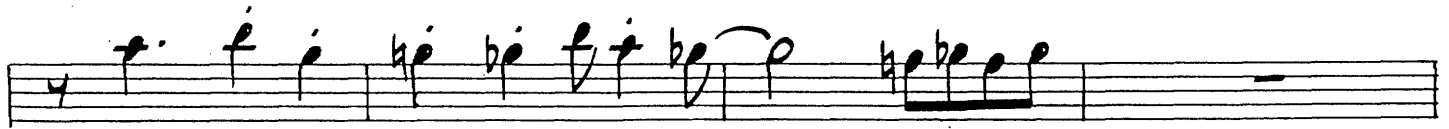
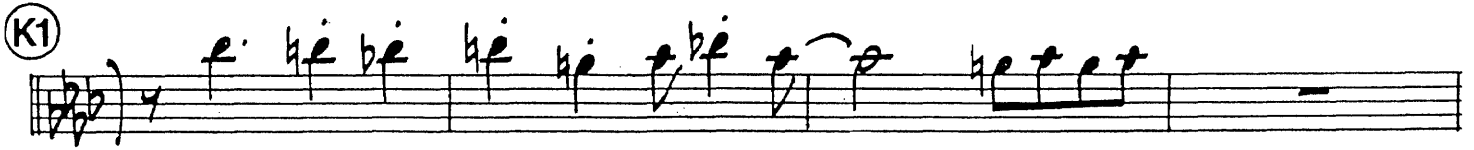

(DRUMS)

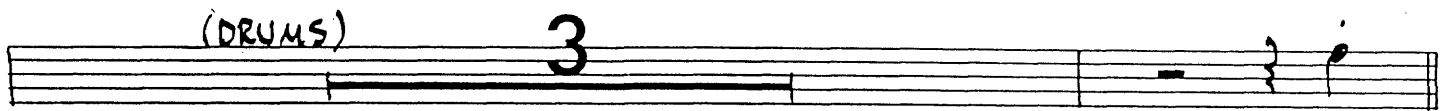

(L)

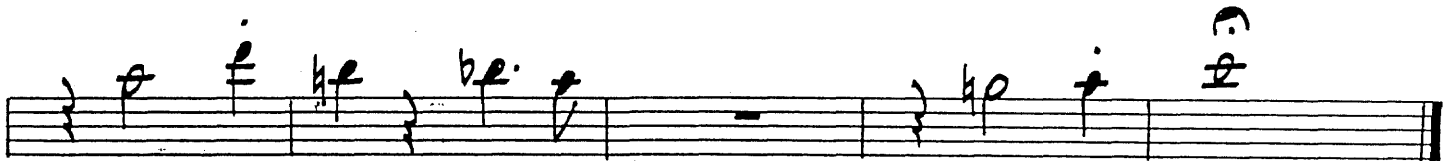

4th Trombone

Composed and Arranged by
BOB FLORENCE

BE BOP CHARLIE

Start of the second section, marked with a circled **A** and **A1**, and a box containing the text **(2ND X ONLY)**. The staff begins with a dynamic marking of *mp* and contains a sequence of notes.

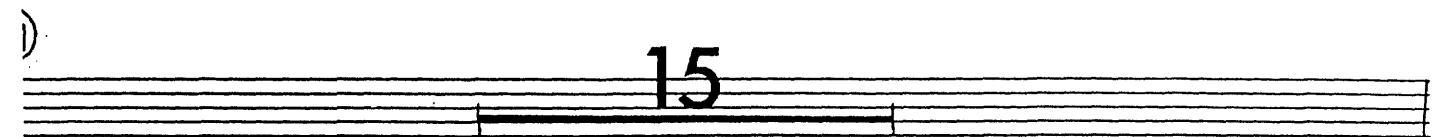
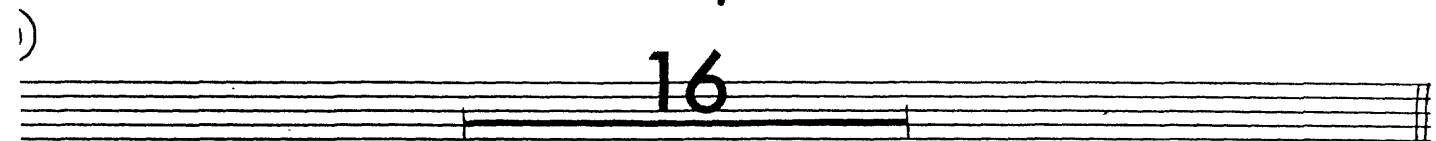
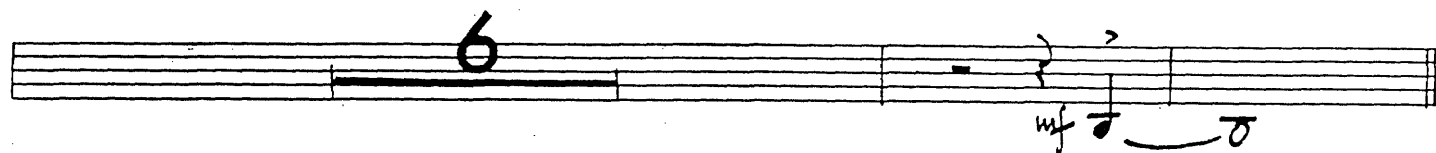
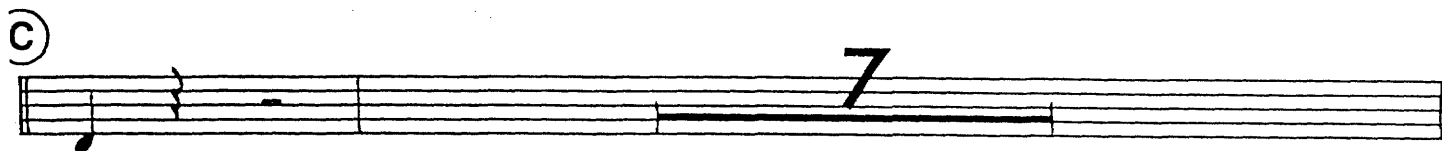
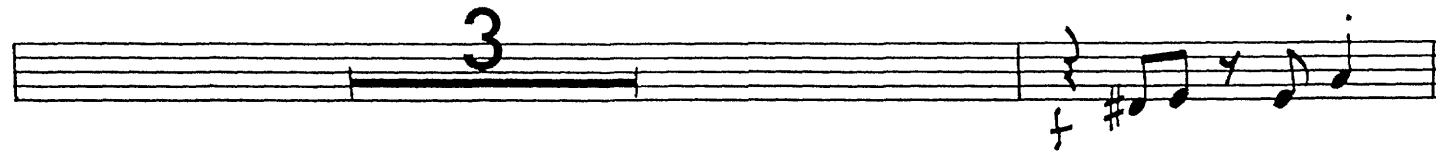

4th. Trombone

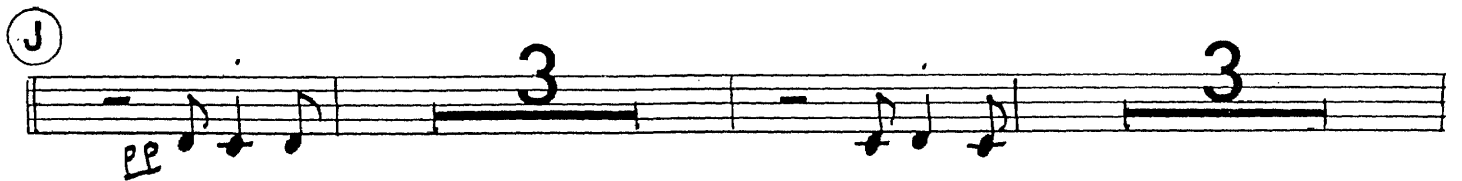
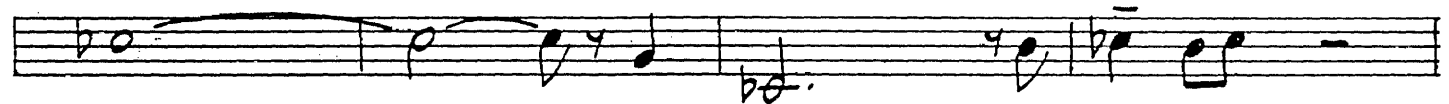
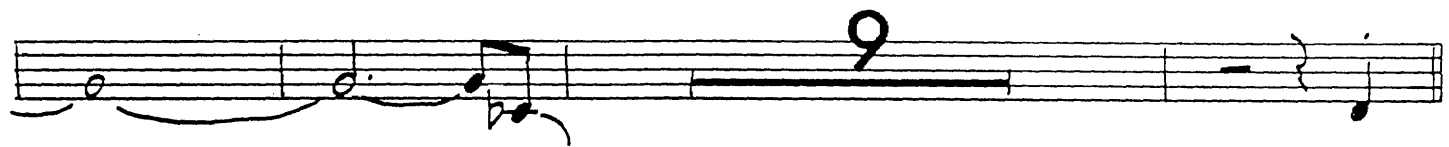
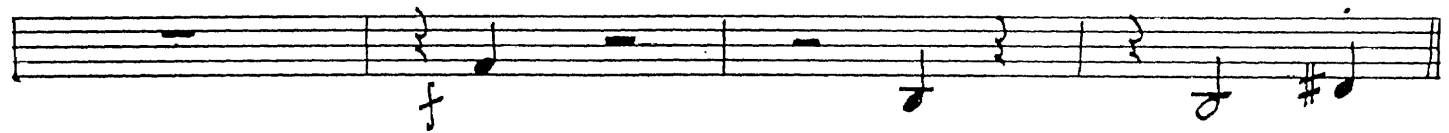

J1

K

① G⁹ F#⁹ G⁹ F#⁹ G⁹

Bbm⁷ Eb⁹ E⁹ Eb⁹

Dm⁷ G⁹ C^{7sus} C¹³

F⁷⁺⁹ Bb⁹ Db^{7/B} C^{7sus}

② Fmaj⁷ E^{7b9}

E^{7b9} Fmaj⁷

A_m^{7b5} D^{7b9} D^{7b9}

③ G⁷ Bbm⁷

E^{b9} Dm⁷ G⁹

G⁹ C⁹ D^{7b9} G_m⁷ C^{7b9}

(E) *Guitar* *Fmaj7* *E7b9*

E7b9 *Fmaj7*

Am7b5 *D7b9*

(E1) *G9* *Bbm7*

Bbm7 *Eb9* *Dm7* *G9*

Gm6 *C7b9* *F6* *Bb9*

Bb9 (F) 8

(G) *Fmaj7* *E7b9*

E7b9 *Fmaj7*

Am7b5 *D7b9* *D7b5*

① G⁹ Bbm⁷

b) Guitar

Eb⁹ Dm⁷ G⁹

G⁹ C⁹ D7b⁹ Gm⁷ C7b⁹

② Fmaj⁷ E7b⁹

E7b⁹ Fmaj⁷

Am^{7b5} D7^{b9}

③ G⁹ Bbm⁷

Bbm⁷ Eb⁹ Dm⁷ G⁹

Gm⁷ C7b⁹ F⁶ Bb⁷ F⁶

F⁶ ① 16

J F6 E6 F6 E7 E7b9 F7b9

Guitar -5-

E7b9 F6 E6 F6

F6 Am7b5 D7+9 D7+5

D7+9 F#7b5 **J1** G9 G9 F9

Eb9 Am7 Bbm7 Am7 Bbm7 Eb9

C#m7 Dm7 G13 Ab9b5 G9 C#m7 Dm7 F#9 G9

C9 C#9 D9 Eb9

K Ab6 A6 Ab6 G6 Abmaj7 A6 Ab6

G7b9 Ab9 G7b9 G7 Ab7 Bb9 Ab9 G7b9

Ab6 A6 Ab6 A6 Ab6

Guitar

Cm^{7b5} $F7^{+9}$ $F9+5$ $F7^{b9}$

(K1) $Bb9$ $A9$ $Bb9$ $A9$ $Bb9$ $A9$ $Bb9$ $B9$ $Bb9$ $A9$ $Bb9$

$Dbm7$ $Cm7$ $Dbm7$ $Cm7$ $Dbm7$ $Cm7$ $Dbm7$ $Dm7$ $Dbm7$ $F9$ $Gb9$

$Fm7$ $Em7$ $Fm7$ $A9$ $Bb9$ $A9$ $Bb9$ $Bm7$ $Bbm7$ $Am7$ $Bbm7$ E^{13} Eb^{13} Ab

4 (L) 7 $A7$ $Ab7$ $G7^{+9}$

B

F6 E9

mf

E9 F6

Am⁷ D7^{b9} **B1** G9

mf

G9 G9 Bbm⁷ Eb9 Am⁷

Bbm⁷ Eb9 Dm⁷ G9

G9 C9 C#⁷/C Gm⁷/C F#m⁷Gm⁷ E⁷/C

f

C

F6 Eb F6 Eb F6 Eb F6

E9 Eb9 E9 Eb9 E9 Eb9 E9

F6 Eb F6 Eb F6 Eb F6

Am⁷b5 Eb9 D7 D7+9

① G⁹ F#⁹ G⁹ F#⁹ G⁹

Bbm⁷ Eb⁹ E⁹ Eb⁹

Dm⁷ G⁹ C^{7sus} C¹³

F⁷⁺⁹ Bb⁹ Db^{7/B} C^{7sus}

② Fmaj⁷ E^{7b9}

E^{7b9} Fmaj⁷

Am^{7b5} D⁷⁺⁹ D^{7b9}

③ G⁷ Bbm⁷

Eb⁹ Dm⁷ G⁹

G⁹ C⁹ D^{7b9} Gm⁷ C^{7b9}

⑤

Fmaj7 E7b9 E7b9 Fmaj7 Am7b5 D7^{b9}/₅

⑥

G9 Bbm7 Eb9 Dm7 G9 Gm6 C7b9 F6 Bb9 Bb9 F

8

⑦

Fmaj7 E7b9 E7b9 Fmaj7 Am7b5 D7^{b9}/₅ D7b5

G1

G⁹ Bbm⁷

Eb⁹ Dm⁷ G⁹

G⁹ C⁹ D^{7b9} Gm⁷ C^{7b9}

H

Fmaj⁷ E7b⁹

E7b⁹ Fmaj⁷

Am^{7b5} D^{7b9}

H1

G⁹ Bbm⁷

Bbm⁷ Eb⁹ Dm⁷ G⁹

Gm⁷ C^{7b9} F⁶ Bb⁷ F⁶

F⁶ **I**

16

① F6 E6 F6 E7 E7b9 F7b9

E7b9 F6 E6 F6

F6 Am7b5 D7+9 D7+5

D7b9 F#7b5 ① G9 G9 F9

Eb9 Am7 Bbm7 Am7 Bbm7 Eb9

C#m7 Dm7 G13 Ab9b5 G9 C#m7 Dm7 F#9 G9

C9 C#9 D9 Eb9

① Ab6 A6 Ab6 G6 Abmaj7 A6 Ab6

G7b9 Ab9 G7b9 G7 Ab7 Bb9 Ab9 G7b9

Ab6 A6 Ab6 A6 Ab6

Cm^{7b5} $F7^{+9}_{+5}$ $F9+5$ $F7^{b9}_{+5}$

(K1) $Bb9$ $A9$ $Bb9$ $A9$ $Bb9$ $A9$ $Bb9$ $B9$ $Bb9$ $A9$ $Bb9$

$Dbm7$ $Cm7$ $Dbm7$ $Cm7$ $Dbm7$ $Cm7$ $Dbm7$ $Dm7$ $Dbm7$ $F9$ $Gb9$

$Fm7$ $Em7$ $Fm7$ $A9$ $Bb9$ $A9$ $Bb9$ $Bm7$ $Bbm7$ $Am7$ $Bbm7$ E^{13} Eb^{13} Ab

4 (L) 7 $A7$ $Ab7$ $G7^{+9}_{+5}$

Bass

BE BOP CHARLIE

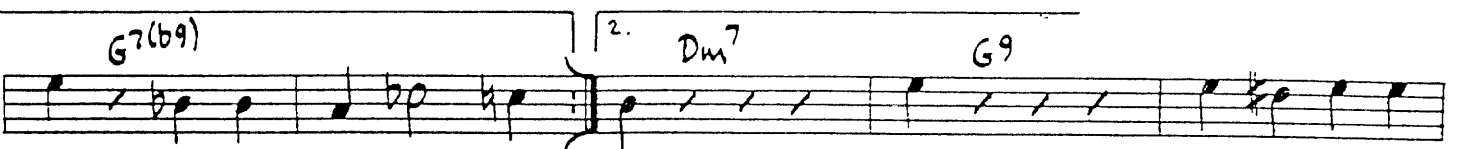
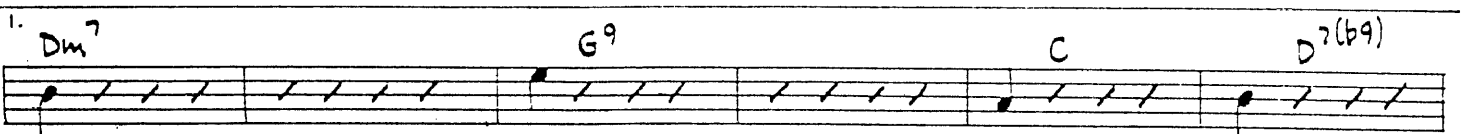
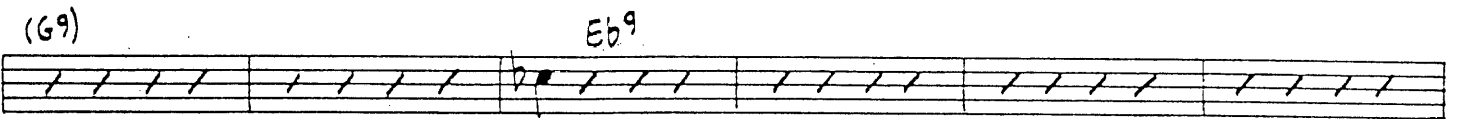
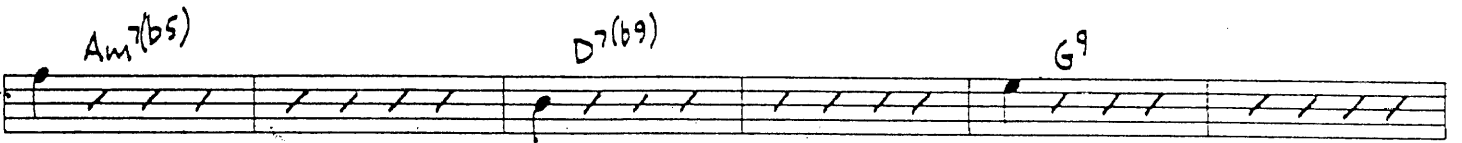
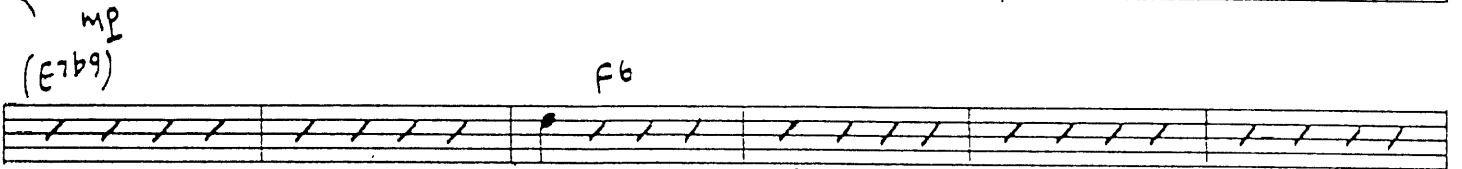
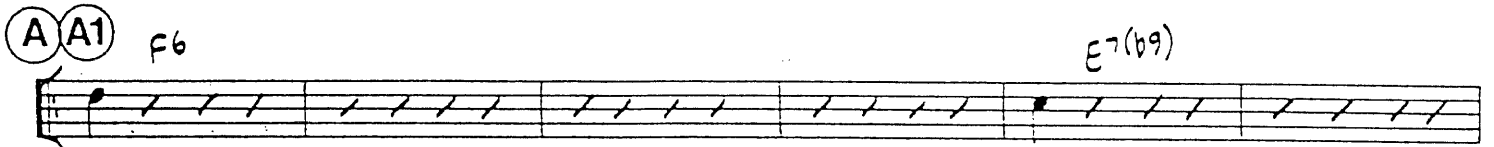
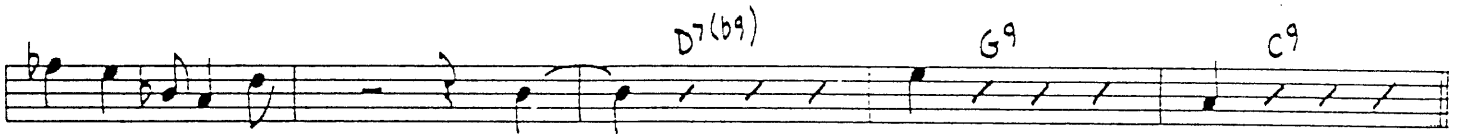
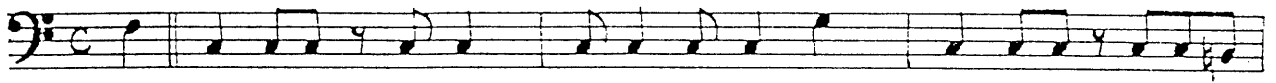

(G) Fmaj7 E7(b9)

Fmaj7 Am7(b5) D7(b9) D7(b9)

(G1) G9 Bbm7 Eb9

Dm7 G9 C9 D7(b9) Gm7 C7(b9)

(H) Fmaj7 E7(b9)

Fmaj7 Am7(b5) D7(b9)

(H1) G9 Bbm7

(Bbm7) Eb9 Dm7 G9 Gm7

C7(b9) F6 Bb7 F6

(I)

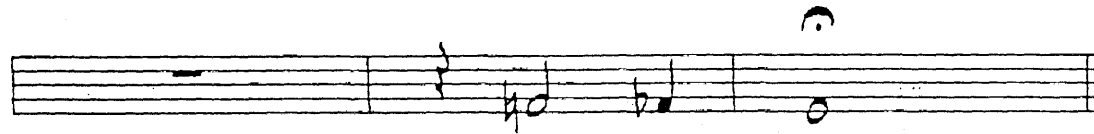
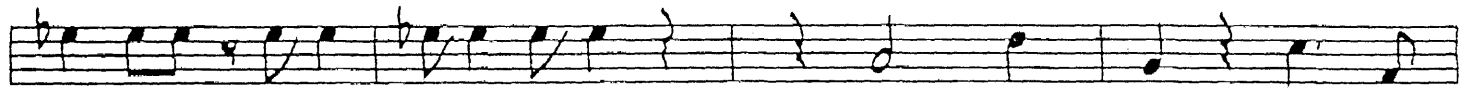
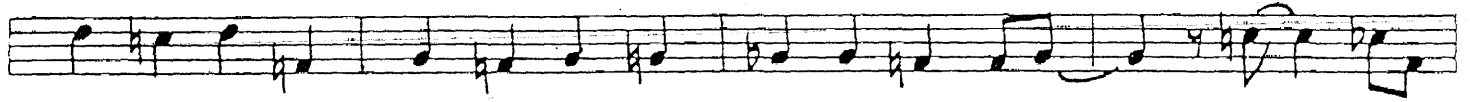

Drums

Composed and Arranged by
BOB FLORENCE

BE BOP CHARLIE

MED. FAST SWING $\text{♩} = 112$

STIX

f

A CHINA CYM. (SAXES)

PLAY 16

mp

(TRBS IN)

PLAY 15

mp

A1 CHINA CYM. } d.

(4)

} d.

(8) (12)

} d.

(16)

(B) (CLICK ON 2 & 4) (B1)

PLAY 16 PLAY 11

(C) (SAXES) (CLICK ON 2 & 4)

PLAY 7 PLAY 6

(C1) (SAXES) (CLICK 2 & 4)

PLAY 12

(D) (TENOR) (D1) (TENOR)

PLAY 16 PLAY 15

(E) (TENOR)

(4)

(E1) (TENOR)

(TENOR)

PLAY 7

(F)

(G) (TROMBONE)

PLAY 16

(G1) (TROMBONE)

PLAY 15

(H) (TROMBONE)

(H1) (TROMBONE)

(TROMBONE)

PLAY 7

①

① (ENS.)

pp

①

FILL . . . (K) (KEY CHANGE)

10 MORE BARS

(12) FILL (16)

(K1) FILL

FILL

SOLO

(L) f

FILL
